Father, in Thy Mysterious Presence Kneeling

Henley 11.10.11.10

In moderate time, with dignity

Samuel Johnson 1811-1881 Lowell Mason 1791,1871

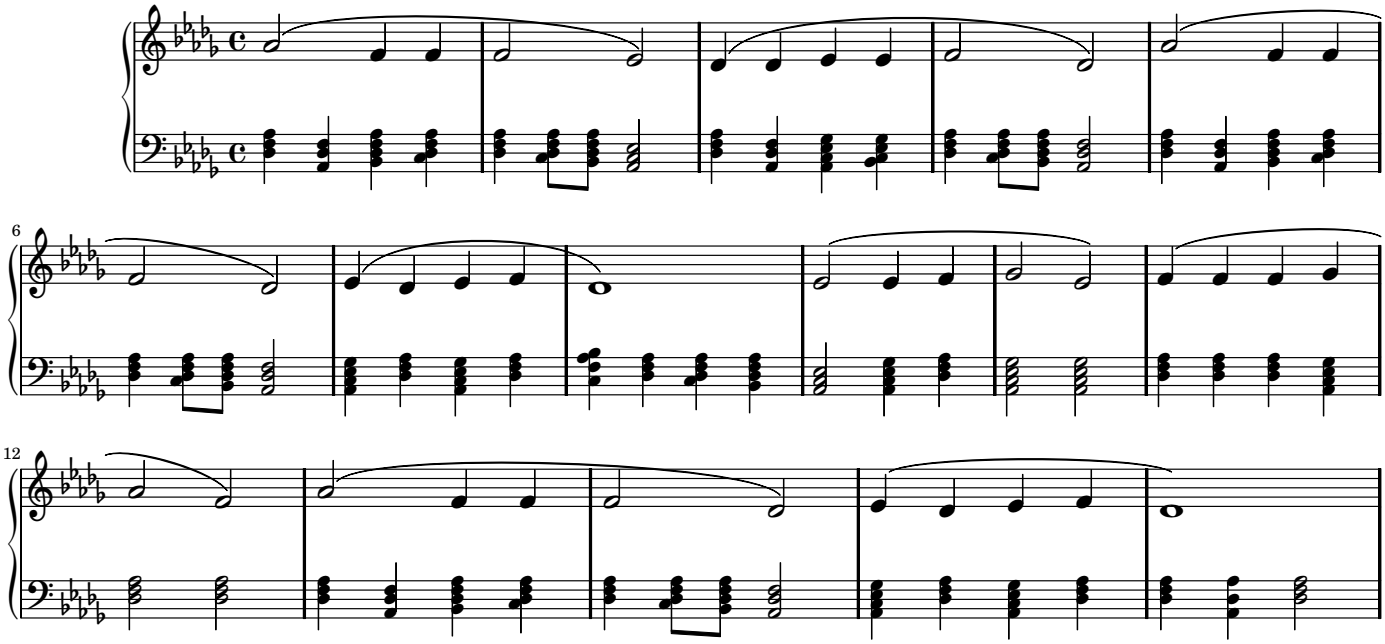

Available from StSong.com (with files created by Lilypond freely available from lilypond.org)