Amazing Grace

John Newton 1725-1807

8.6.8.6
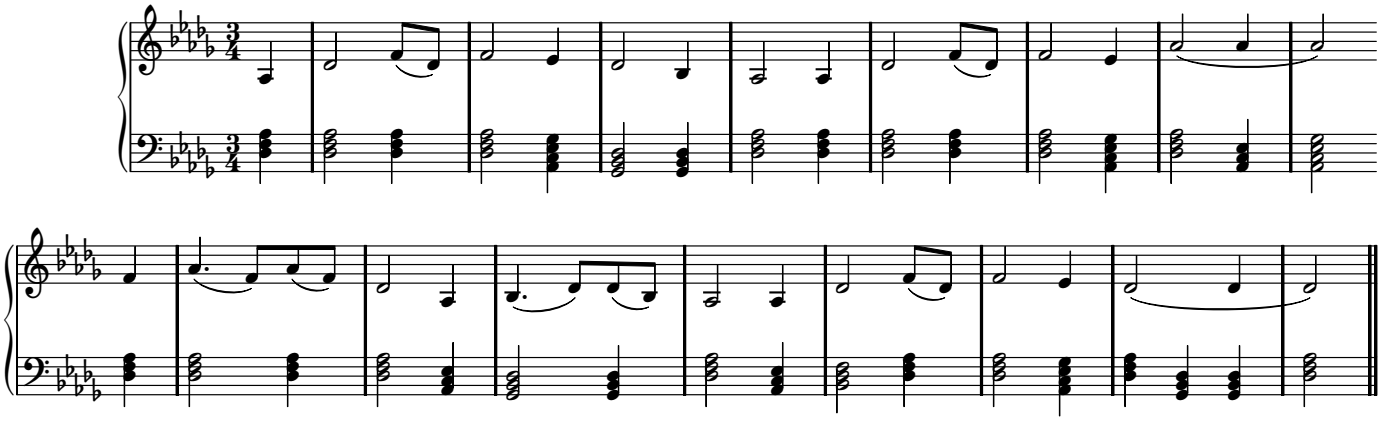
Arranged by Stephen Leroy Riddle 1954